

Breakfast.
Lunch.
Dinner.

MENU

Eat in.
Take home.
Delivery.

Schlesinger's

RESTAURANT & DELICATESSEN

Appetizers

| | |
|--|-------|
| Maya's Mozzarella Sticks with Tomato Sauce | 8.00 |
| Eli's Chicken Fingers with Fries | 8.50 |
| Chris' Fish and Chips Whitefish Salad Served with Bagel Chips and Club Crackers | 15.00 |
| Erica's Potato Skins Cheddar Cheese, Turkey Bacon, Scallions and Sour Cream | 8.00 |
| Jeff's Corned Beef Reuben Spring Rolls | 10.00 |

Sandwiches

Combinations \$1 extra

| | |
|--------------------------------------|-------|
| Arielle's Corned Beef | 12.50 |
| David's Pastrami | 12.50 |
| Gov. Rendell's Roast Beef | 11.95 |
| Dawn's Fresh Turkey | 11.95 |
| Daniel's Cranberry Turkey | 12.25 |
| Makenzie's Turkey Pastrami | 12.25 |
| Nina's Brisket | 12.50 |
| Debbie's Tongue | 13.25 |
| Henry's Chopped Liver | 11.75 |
| Rob's Hebrew National Salami | 12.25 |
| John's Hard Salami | 12.00 |
| Lars' Hebrew National Bologna | 11.50 |
| Kim's Fresh Tuna Salad | 10.50 |
| Anne's Chicken Salad | 11.00 |
| Tess' Waldorf Turkey Salad | 11.00 |
| Phillip's Egg Salad | 10.50 |

The Reubens

| | |
|---|-------|
| Jules Reuben Corned Beef, Swiss Cheese, Sauerkraut, Russian Dressing on Rye | 14.50 |
| Stanley Reuben Turkey, Swiss Cheese, Sauerkraut, Russian Dressing on Rye | 14.00 |
| Arlene Reuben Pastrami, Swiss Cheese, Sauerkraut, Russian Dressing on Rye | 14.50 |
| Doris Reuben Pastrami, Corned Beef, Swiss Cheese, Sauerkraut, Russian Dressing on Rye | 14.95 |



The Fly on Rye

Fresh Turkey, Avocado, Pickle, Swiss
Cheese and Mustard on Rye 13.50

The FLY Oatmeal 4.75

Add ons: Strawberries or
Blueberries \$1.50

Specialty Sandwiches

| | |
|--|-------|
| Mr. Schlesinger's Special Corned Beef, Cole Slaw, Russian Dressing | 13.50 |
| The Betty Special Turkey, Cole Slaw, Russian Dressing | 13.00 |
| The Edward Special Roast Beef, Cole Slaw, Russian Dressing | 13.00 |
| The Parc Rittenhouse Special Hot Pastrami, Cole Slaw and Russian Dressing | 13.50 |
| The Barclay Double Club Fresh Turkey with Turkey Bacon, Lettuce and Tomato, Toasted Rye | 13.50 |
| Uncle Jules' Steak Sandwich with Fries, Add Cheese \$1 | 15.50 |



From the Grill

| | |
|---|-------|
| Zoe's Turkey Thanksgiving Style Turkey with Gravy on White Bread, Fries or Mashed Potatoes and Cranberry Sauce | 13.95 |
| Theresa's Open Face Roast Beef Roast Beef with Gravy on White Bread with Fries or Mashed Potatoes | 14.75 |
| Beverly's Tuna Melt Open Face with Tuna Grilled on Rye | 13.75 |
| Karly's Grilled Cheese | 6.95 |
| Molly's Jumbo 1/2 lb. Hot Dog | 7.50 |
| Kelly's Broiled Salmon Broiled Salmon with Choice of Two Sides | 23.95 |
| Brianna's Roast Chicken Roast Chicken with Choice of Two Sides | 21.95 |
| Paul's Grilled Chicken Breast on a Fresh Bun with Lettuce, Tomato, Onion with Fries, Add Cheese \$1 | 10.95 |

Burgers

| | |
|---|-------|
| Stacy's Angus Burger with Fries, Add Cheese \$1 | 11.95 |
| Wellington's Angus Burger with Pastrami Swiss Cheese with Fries | 13.50 |
| Carlyle's Breakfast Cheeseburger American Cheese, Turkey Bacon, Fried Egg with Fries | 13.00 |
| Alison's Guac Burger Guacamole and Pepper Jack Cheese with Fries | 12.95 |

Combos

| | |
|--|-------|
| The North American Loads of Hot Brisket Served Between 2 Potato Pancakes, Topped with Brown Gravy, Side of Apple Sauce | 13.95 |
| The 1521 Locust Two Hot Dogs with Grilled Salami and Melted Cheese on a Long Roll, with Fries | 12.25 |
| The Drexel Turkey, Tongue, Corned Beef and Swiss Cheese on Rye, Fries | 15.00 |
| The 1845 Walnut Choice of Meat, Sauerkraut, Swiss Cheese, Russian Dressing, Served on Potato Pancakes | 16.00 |
| Sam's Super Sandwich Half pound each Corned Beef, Pastrami, Turkey and Swiss Cheese on Rye, Fries | 30.00 |

Wraps

| | |
|--|-------|
| The Academy House Wrap Corned Beef, Cole Slaw, Russian Dressing | 13.50 |
| The Dorchester Wrap Fresh Turkey, Turkey Bacon, Lettuce, Tomato, Mayo | 13.50 |
| The Lanesborough Wrap Fresh Grilled Chicken Strips, Romaine, Roasted Red Peppers, Shredded Parm, Caesar Dressing | 12.50 |
| The 1500 Locust Wrap Grilled Chicken Strips, Romaine Lettuce, Feta Cheese, Diced Red Onion, Greek Dressing | 12.50 |
| The Warwick Wrap Roasted Vegetables, Add Cheese \$1 | 9.50 |
| Geoff's Chicken Finger Wrap Chicken Fingers, Lettuce, Tomato, Mayo | 9.50 |



Choose Two

Choose any two of the following:

- Half of any sandwich from above
On Specials Add \$1
On Reubens Add \$2
- Cup of Soup
On Matzo Ball Soup Add \$1
- Small Garden Salad
- Caesar Salad 11.25

Bagels & Smoked Fish

| | |
|---|-------|
| Bagel with Butter | 2.25 |
| Bagel with Cream Cheese | 3.00 |
| Bagel with Chive or Veggie Spread | 3.50 |
| Bagel with Lox Spread | 6.00 |
| Bagel with Your Choice of Fish with Cream Cheese, Tomato, Onion, Iceberg Lettuce, Cucumbers and Black Olives | |
| Nova or Regular Lox | 14.50 |
| Kippered Salmon | 14.50 |
| Smoked Whitefish | 14.50 |
| Whitefish Salad | 14.50 |
| Sable | 16.95 |

Jeffrey's Fish Platter

A Generous Portion of Your Choice of Fish with Romaine Lettuce, Tomato, Onions, Cucumbers, Olives, Cream Cheese and a Bagel, *Add Sable \$10* 16.95

Bernice's Fish Combo for 2

Nova, Kippered Salmon and Whitefish Salad with Lettuce, Tomato, Onions, Cucumbers, Olives, Cream Cheese and 2 Bagels, *Add Sable \$10* 36.50

Eggs

*Includes home fries or tomatoes and toast or bagel.
A fruit substitution is \$2 additional.*

| | |
|---|-------|
| 2 Eggs Your Way | 6.25 |
| Les' Cheese Omelet Your Choice of Cheese | 7.50 |
| Eric's Eastern Omelet Onions, Green Peppers and Diced Turkey Bacon | 11.95 |
| Melissa's Omelet Spinach, Feta Cheese and Tomatoes | 11.95 |
| Josh's Nova, Eggs & Onions Scrambled or Omelet Style | 13.95 |
| Elliott's Corned Beef & Eggs Scrambled or Omelet Style | 12.50 |
| Tom's Salami & Eggs Scrambled or Omelet Style | 12.50 |
| Eliza's Corned Beef Hash Topped with 1 Egg Over Easy | 12.95 |

*Egg Whites for Any Order \$1
Add Cream Cheese \$.50*



Homemade Soup

Spencer's Chicken Noodle
Steve's Cabbage
Sherri's Beef Kreplach
Morgan's Veggie
Tanya's Tomato Bisque

Soup of the Day:

Mushroom Barley, Split Pea or Broccoli Cheddar

| | |
|-------------|------|
| Small Bowl | 5.50 |
| Large Bowl | 6.75 |
| Pint to Go | 6.50 |
| Quart to Go | 8.50 |

Harriet's Matzo Ball Soup

Small 6, Large 7.25, Pint 7, Quart 9

Chicken in the Pot *to go only* 24.00

Beverages

| | |
|--|------|
| Coffee | 2.25 |
| Bottled Water | 2.25 |
| Fresh Orange Juice | 3.50 |
| Chocolate Egg Cream | 3.50 |
| Milk (<i>Chocolate, Add \$.50</i>) <i>Sm 2.50 La 2.95</i> | |



@schlesingersdeli

Consuming raw or undercooked meats, poultry, seafood, shellfish or eggs may increase your risk of foodborne illness. Prices subject to change.

Work Week Breakfast Specials

Monday-Friday, 7-10:30 AM, except holidays

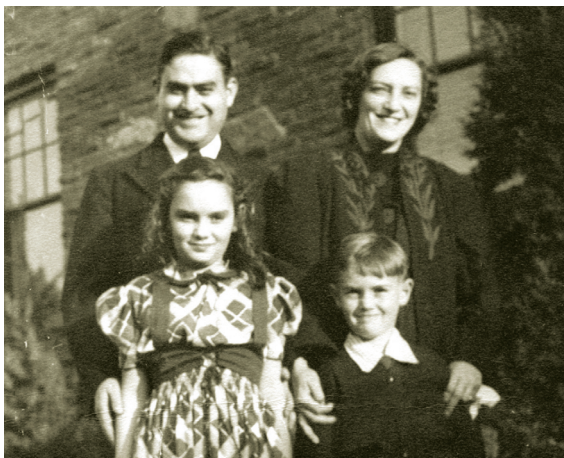

The Harvey

2 Eggs, Home Fries, Toast and Coffee 6.50

The Iryna

2 Eggs with Turkey Bacon or Turkey Sausage, Home Fries, Toast and Coffee 7.95

The 1525 Locust

Nova, Eggs and Onions with Home Fries, Toast or Bagel and Coffee 10.50

Peter's Pancakes

with Coffee 7.25

Breakfast Sandwiches

Everly's Egg & Cheese 5.75

Missy's Egg & Cheese
And Turkey Bacon or Turkey Sausage 7.50

Bre's Breakfast Wrap
Scrambled Eggs, American Cheese,
Diced Turkey Bacon 7.50

Corned Beef or Pastrami & Eggs
And Swiss Cheese 8.95

Veggie Burrito
Romaine, Spinach, Roasted Peppers,
Onion, Scrambled Eggs, Feta, Avocado
and a side of Salsa 8.50

From the Griddle

Segen's Pancakes 8.50
Add Chocolate Chips or Blueberries \$1

Fallon's Challah French Toast 8.75

Metzman's Fried Matzo
Scrambled or Pancake Style 8.95

Leon's Nova Fried Matzo
Scrambled or Pancake Style 12.50

Shaina's Homemade Cheese Blintzes
with Your Choice of Sour Cream,
Cherry or Blueberry Topping 10.50
Each additional topping \$.75

Kim's Traditional Potato Pancakes
with Sour Cream or Apple Sauce 9.50
Each additional topping \$.75

**Eat-In Guests Can Enjoy Our
Complimentary Pickle Bar
Or Take Some Home for \$5 a pound**

Salads

Mindy's Chef Salad
Turkey, Salami, Corned Beef,
Swiss Cheese 14.25

Kristen's Chicken Caesar Salad 12.50

Sabrina's Greek Salad
with Chicken 12.50

Lindsay's Santa Fe Chicken Salad
Grilled Chicken Strips, Shredded Cheese,
Corn, Black Beans, Diced Tomatoes,
Cucumbers, Guacamole with BBQ
Ranch Dressing 12.75

Betty's Broiled Salmon Salad
Fresh Broiled Salmon Sliced and Placed
atop a Tossed Salad with a Lemon
Vinaigrette Dressing 14.50

Ethan's Pan-Asian Chicken Salad
Pulled Marinated Chicken Breast atop
Tossed Greens with Cashews, Crispy
Wonton Noodles and Mandarin Oranges with a
Toasted Sesame Dressing 13.25

Lauren's Traditional Wedge
Iceberg, Turkey Bacon, Tomato and Blue
Cheese Dressing 10.00

Carlos' Cobb Salad
Chicken, Turkey Bacon, Lettuce,
Tomato, Hardboiled Egg, Blue Cheese
and Ranch Dressing 13.00

Sides

Aubrey's Kugel 5.50

Ira's Kasha & Bowties with Gravy 5.50

Aaron's Single Blintz 3.95

Matt's Potato Pancake 3.25

Ilana's Fries 3.95

Nora's Cheese Fries 5.95

Linda's Side Salad 5.00

Al's Fruit Cup 3.75

Ava's Turkey Sausage 3.50

Jack's Turkey Bacon 3.75

Sarel's Black Olives 2.50

CFLO Apple Sauce 2.50

Wendy's Cole Slaw 3.00

Jana's Home Fries 3.00

Alex's Onion Rings 4.50

Sammy's Stuffed Cabbage 8.00

Robyn's Yogurt Parfait 8.50

Larry's Fried or Grilled Tomatoes 3.95

Toby's Mashed Potatoes 3.95

Joan's Kishka and Gravy 6.95

Andrew's Sauteed Spinach 4.95

Sauteed Mushrooms & Onions 4.95

Nibby's Sauteed Broccoli 4.95

Claire's Knishes: Potato
Kasha, Broccoli/Cheddar,
Chopped Liver, Spinach 5.50
6.95

The Schlesinger Story



In the late 1920's, Mrs. Mollie Schlesinger's great passions were taking care of her daughter Betty and her son Jules, as well as serving her husband, Mr. Joseph Schlesinger a delicious hot meal when he got home from work.

One night Mr. Schlesinger said if he opened a restaurant that served Mrs. Schlesinger's chicken in the pot, people would flock there.

Mrs. Schlesinger said, "Then do it, because if you don't, you'll always regret it. I'll help you with the cooking."

So in 1930, with modest savings and a small loan from Mrs. Schlesinger's father, Schlesinger's Luncheonette in West New York, New Jersey was born.

Schlesinger's opened at 5AM to serve the workers on the first shift at the nearby Ideal Laundry plant. He stayed open till midnight to accommodate workers on the late shift.

Having a father with his own soda fountain made Betty popular with her classmates. They would go there for Schlesinger's famed egg creams.

In June, 1950, Betty Schlesinger married Edward Domb and had two sons, Peter and Allan. In 2010 Allan opened Schlesinger's Restaurant and Delicatessen.

We hope you try our Mrs. Schlesinger-inspired chicken in the pot.

And, as Mr. Schlesinger used to say, "What's a fine dinner without schnapps?"

You're welcomed to bring your favorite wine and spirits.